AVONLEY HOMES

3705 Lamar Hollow Loop



Mission Ranch Neighborhood

4 BDRM | 3 BATH | 2120 SF

Making her debut as one of Avonley Homes' newest plans, the "Laurel" showcases the perfect idea of an open concept living area that it an entertainer's dream. Where natural light is in abundance, this 4 bedroom, 3 bath home features a beautiful kitchen with ample storage and the perfect workspace. Walk into the master suite and enjoy the spacious walk-in closet, walk-in shower, and separate garden bath tub. The covered back porch off of the living area and the flex room both provide additional living spaces to escape to. Design features include built-in mudroom cabinetry, granite countertops, stainless appliances, and so much more! Fall in love with this home and Come Home to Avonley!

Landscaping shown is for illustrative purposes only and may include optional upgrades not included in the landscape package per the list price

FEATURES:

Mudroom Cabinetry | Quartz Countertops | Luxury Vinyl Plank Flooring
Wood Burning Fireplace | Covered Back Porch | Stainless Appliances

COME HOME TO AVONLEY

Avonley Homes
979-321-7200
info@avonleyhomes.com

3705 Lamar Hollow Loop







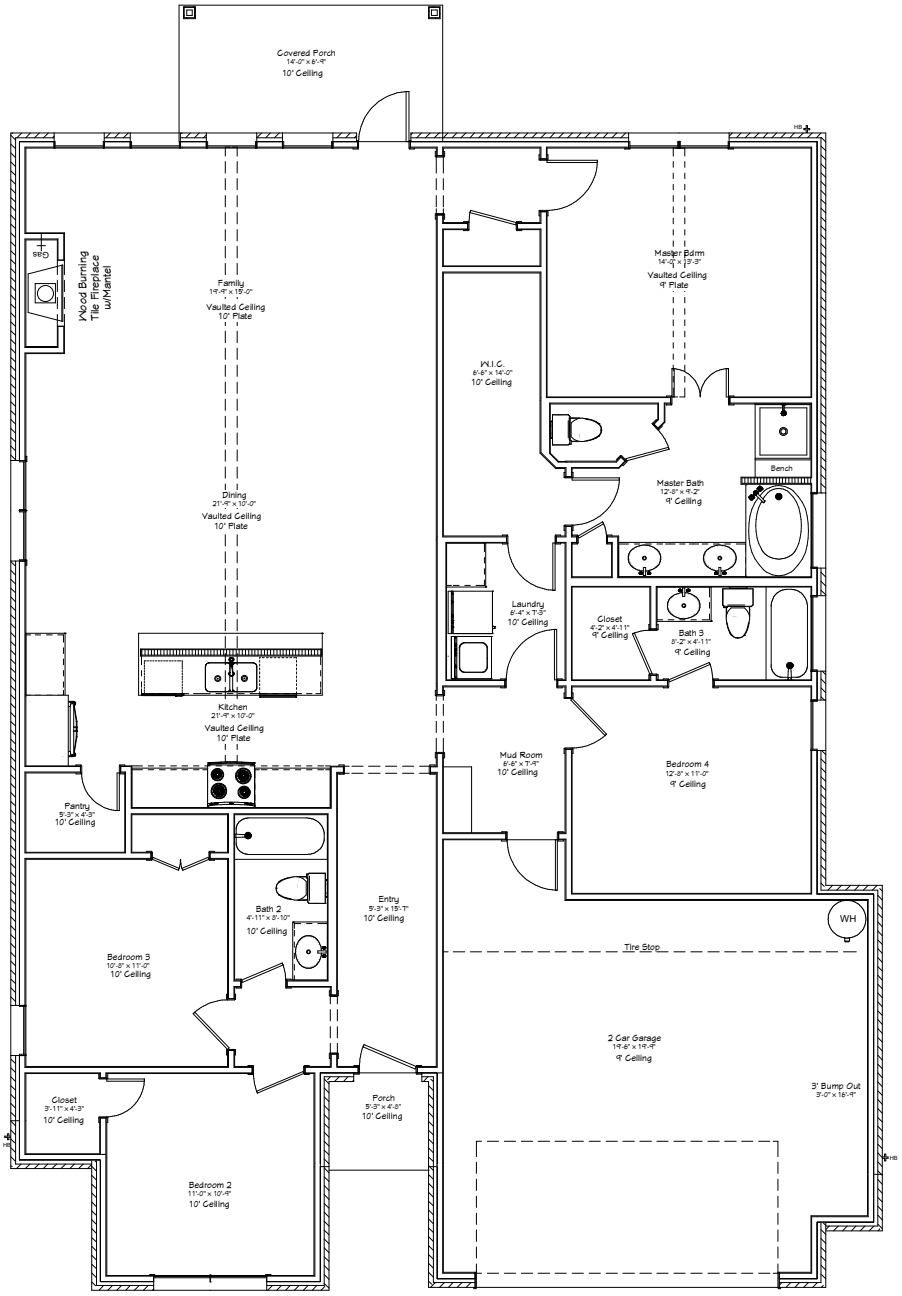

4 BDRM | **3** BATH | **2120** SF

WWW.AVONLEYHOMES.COM

COME HOME TO AVONLEY | Avonley Homes is committed to giving families the home of their dreams. From simple comfort to expert craftsmanship, we promise you will be proud to call our house your home.