REECE HOMES

4759 Coral River



Greens Prairie Reserve Neighborhood **4 bdrm | 3 1/2 bath | 2795 sf**

New to the Reece Homes family of plans, The "Kaylee" features abundant natural light along with an open concept living area that is sure to make this house feel like home as soon as you walk in the door. Complete with 4 bedrooms, 3 1/2 bathrooms and a gameroom, this home features a Reece Homes' signature mudroom, a walk-in pantry, a large laundry room, a u-shaped kitchen fit for entertaining and so much more! Where functionality and elegance pair beautifully with custom design elements, this plan is waiting for you to call it home.

FEATURES:

Custom Cabinetry | Quartzite and Granite Countertops
Hardwood Flooring | Stainless Appliances | Custom Design Elements & Lighting

Come Make Our House, Your Home.

Reece Homes
979-635-4800
info@reece-homes.com

4759 Coral River







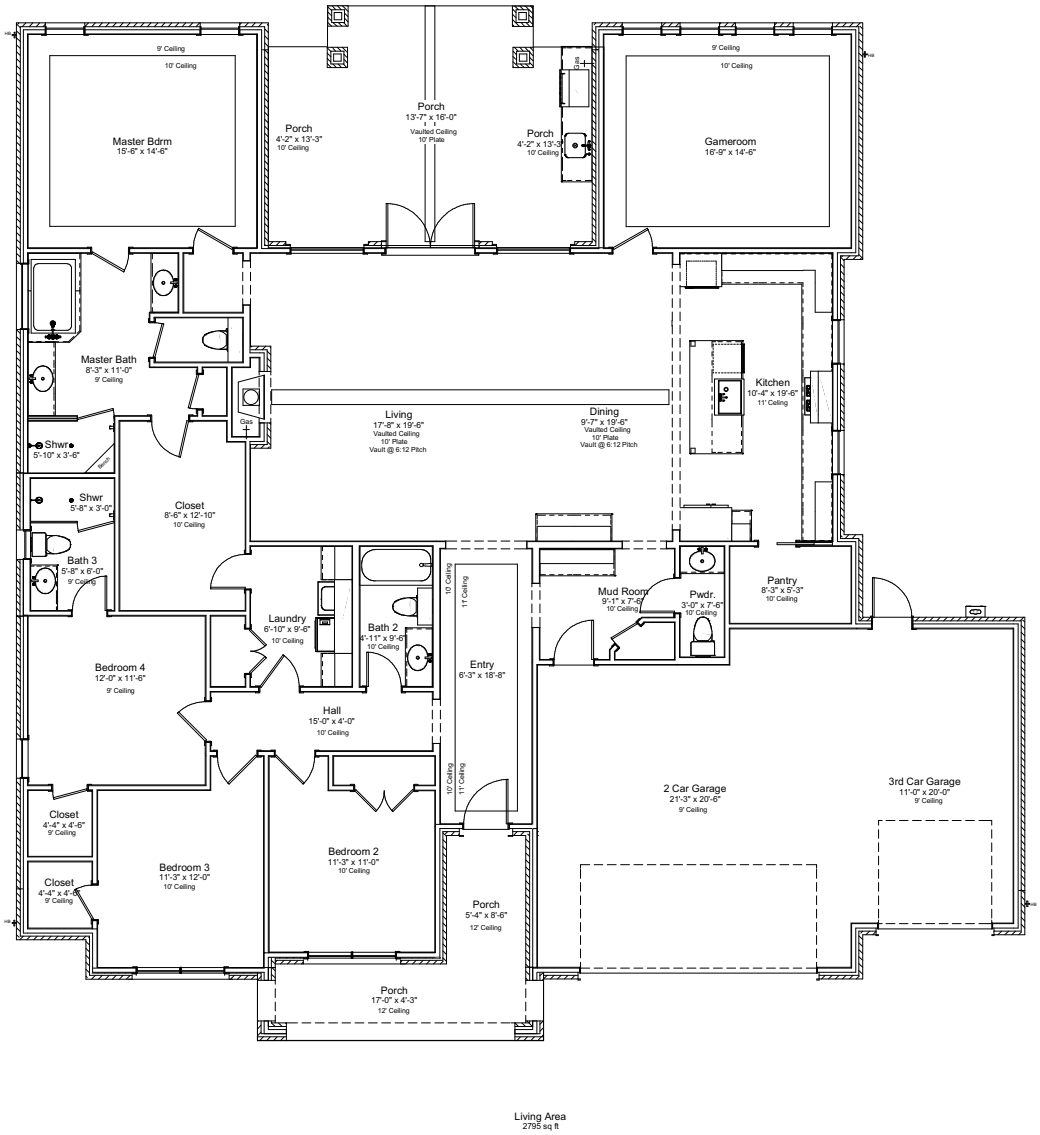

4 BDRM | **3 1/2** BATH | **2795** SF

Built the way we live | At Reece Homes we take great care in personalizing every home to meet each family right where they are. Truly unique, the Reece Homes building experience provides in house drafting, personalized design assistance, and constant communication throughout construction.