AVONLEY HOMES

THE POPPY
CLASSIC SERIES



Elevation A Shown Above

1900 SF | 3 Bedrooms | 2 Bathrooms | Mudroom



Elevation B
* Upgrade 1



Elevation C
* Upgrade 2

Certain Features Shown Showcase Optional Upgrades

info@avonleyhomes.com | 979-321-7200 | 4007 Cross Park Drive | Bryan, TX

AVONLEY HOMES

THE POPPY
CLASSIC SERIES

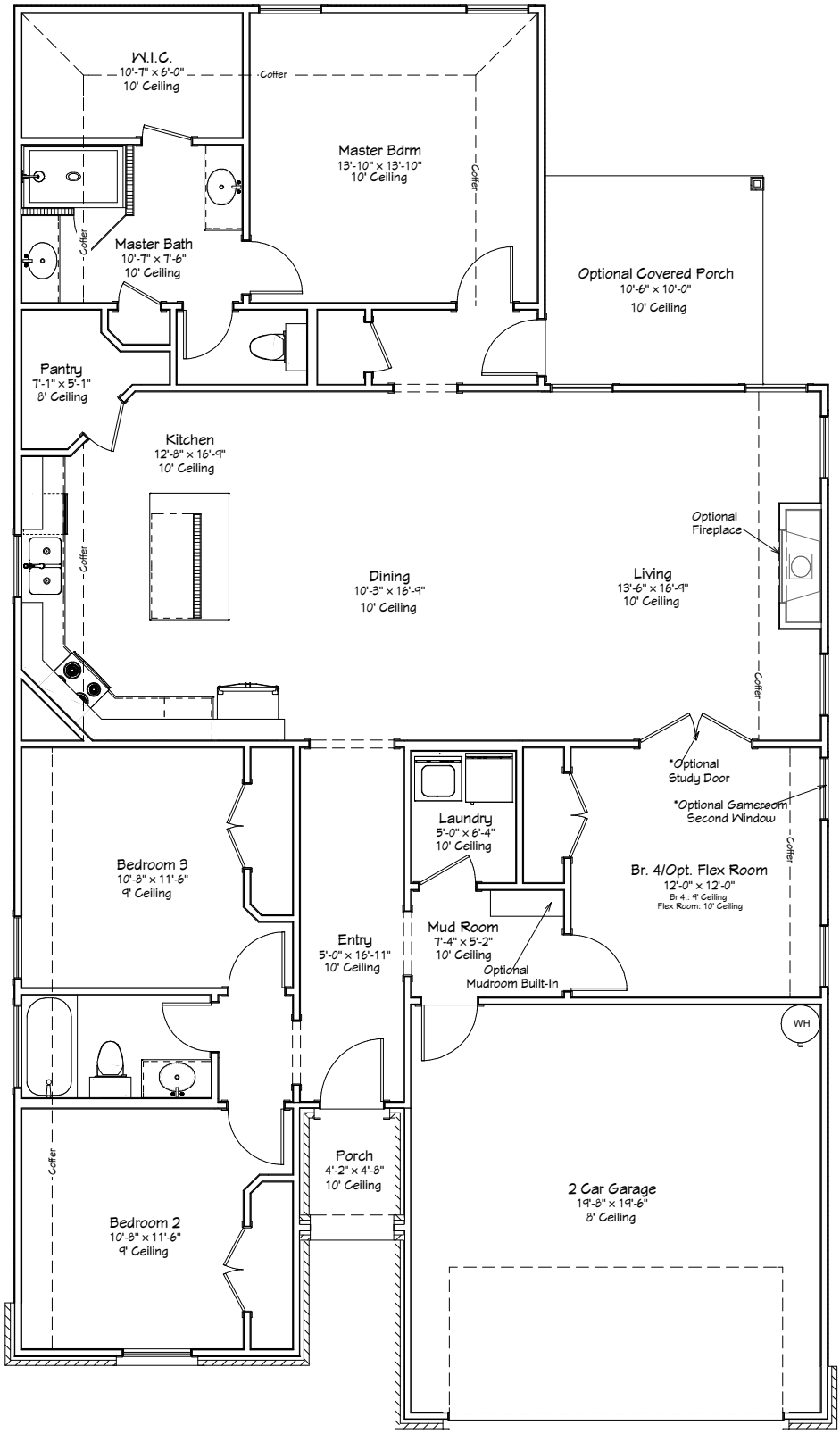

Powder Bath Option:

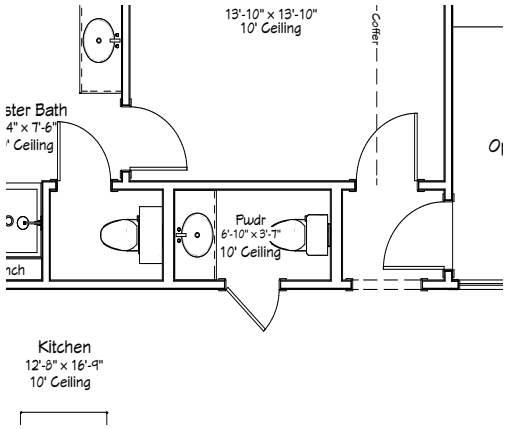

1900 SF | 3 Bedrooms | 2 Bathrooms | Mudroom

All Plans Copyright of Avonley Homes, LLC | www.avonleyhomes.com